

25850

050182

EXHIBIT 374A

PLOTTED: 23-JAN-1992

CAD NO. 7/27/88/8228/4801.001

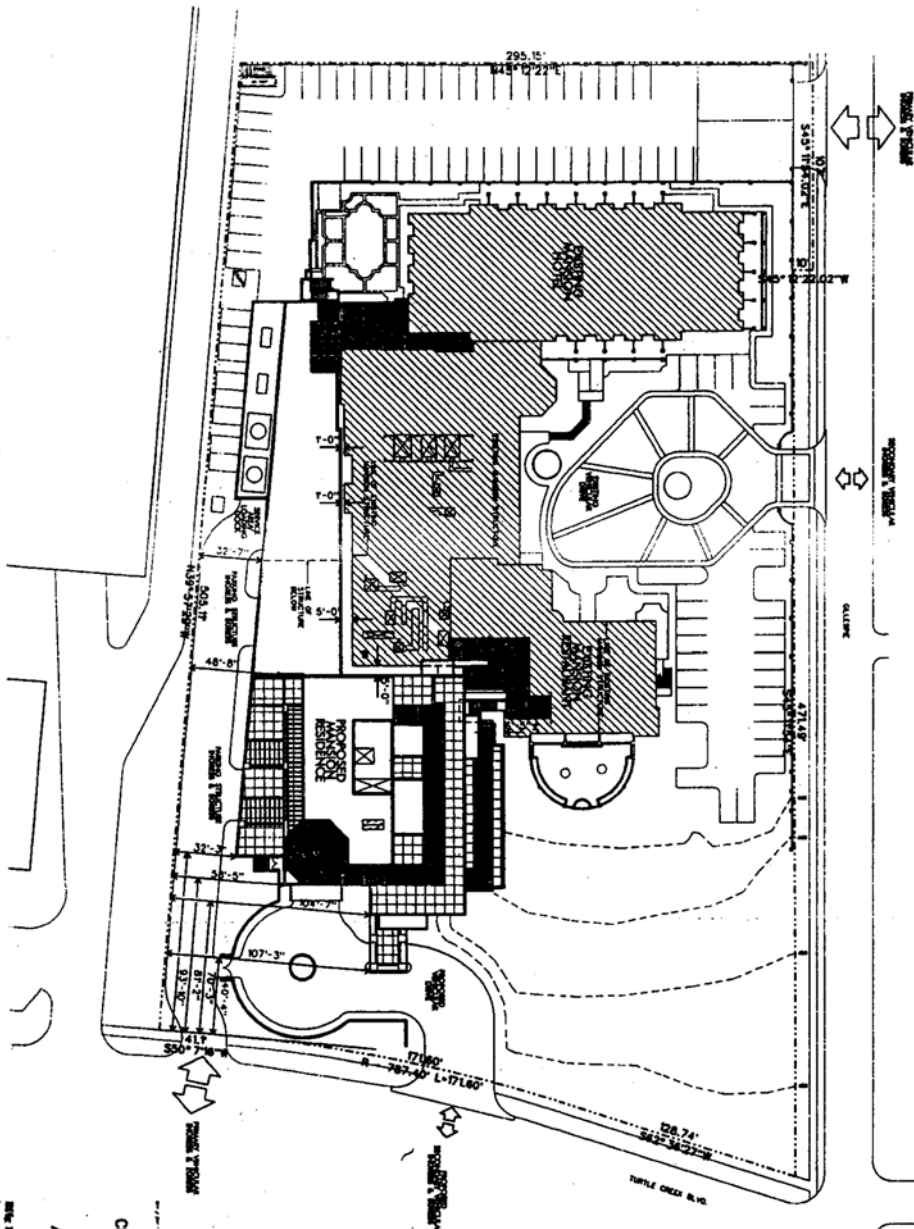

01 DETAILED DEVELOPMENT PLAN

SCALE: 1"=30'-0"

2 912-228

PLANNED DEVELOPMENT PERMIT NO. 374

24th - 23rd 9166-D



928058
21388

APPROVED BY
CITY COUNCIL

AUG 28 1992

[Signature]

City Engineer

Approved
Site Plan Consultant
7-23-92

City Engineer

Approved

Site Plan Consultant

7-23-92

City Engineer

Sheet
of
A1.1
sheets
Date: 24 JAN 1992

Job No.: 928058
Division:

THE MANSION RESIDENCE
WEST SIDE OF GILLESPIE AVENUE
NORTH OF TURTLE CREEK BOULEVARD
BOSWOOD PROP. CO. 500 CHESTNUT COURT-STE 300 DALLAS, TX
214-871-8700
DETAILED DEVELOPMENT PLAN

HALDEMAN POWELL JOHNS
CONSORTIUM FOR ARCHITECTURE
15303 Dallas Parkway Suite 300 LB30 Dallas, Texas 75248 214-701-9000